

SPORTO DI LINEA E STRUTTURA IN LEGNO
CON SOTTOSTRANTI CEMENTITII
E TAVELLE

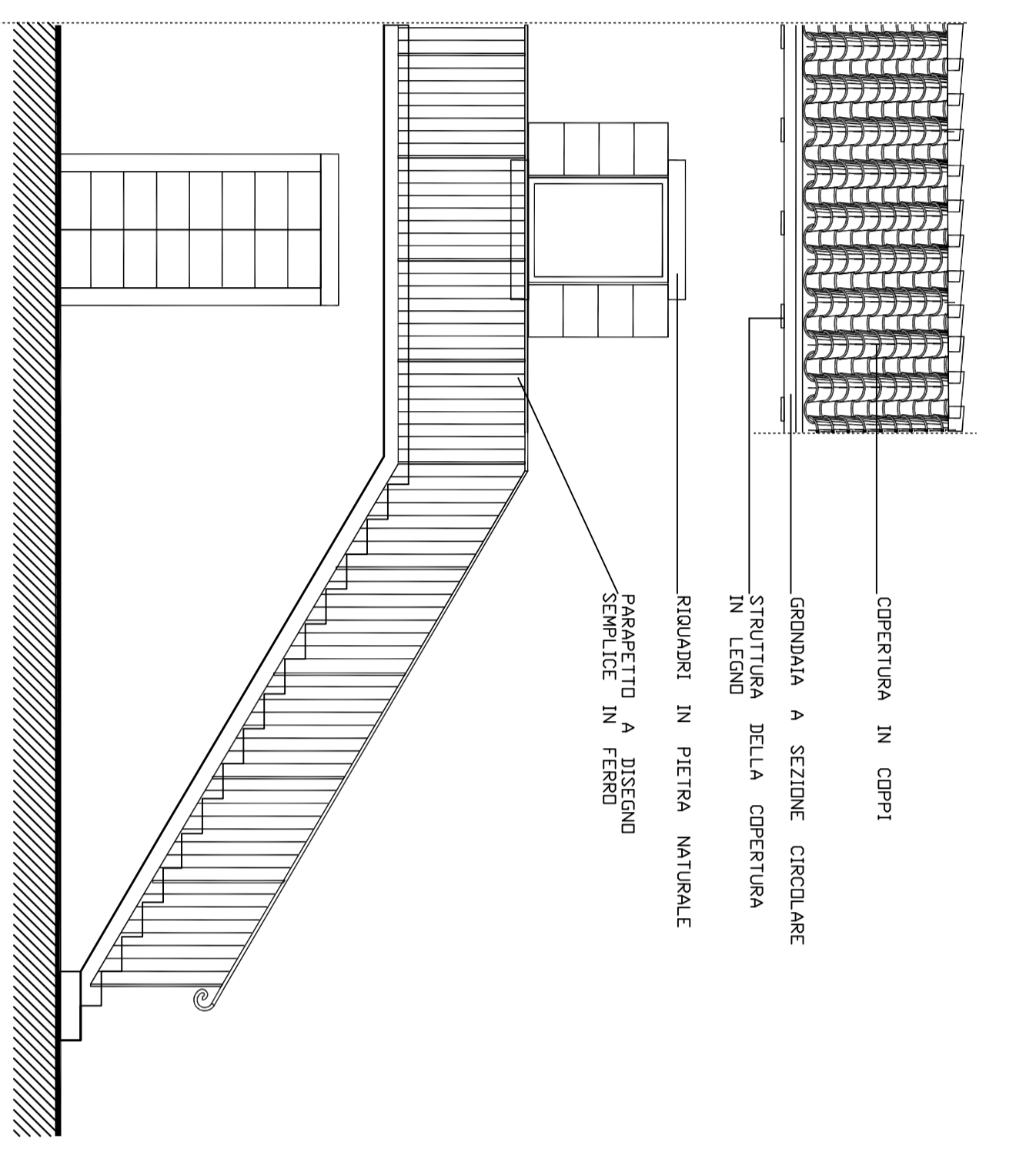

TIPLOGIA SCALE ESTERNE

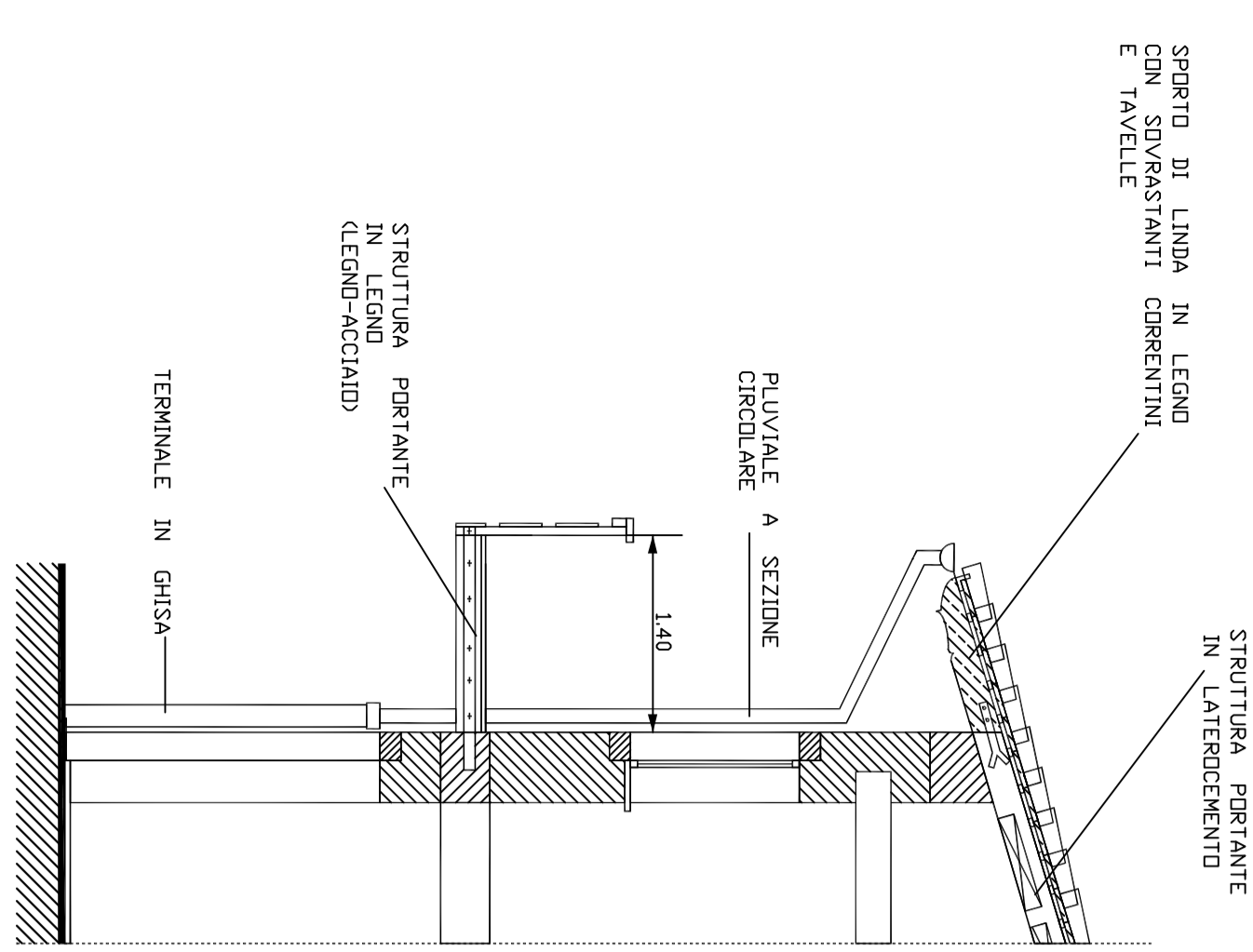
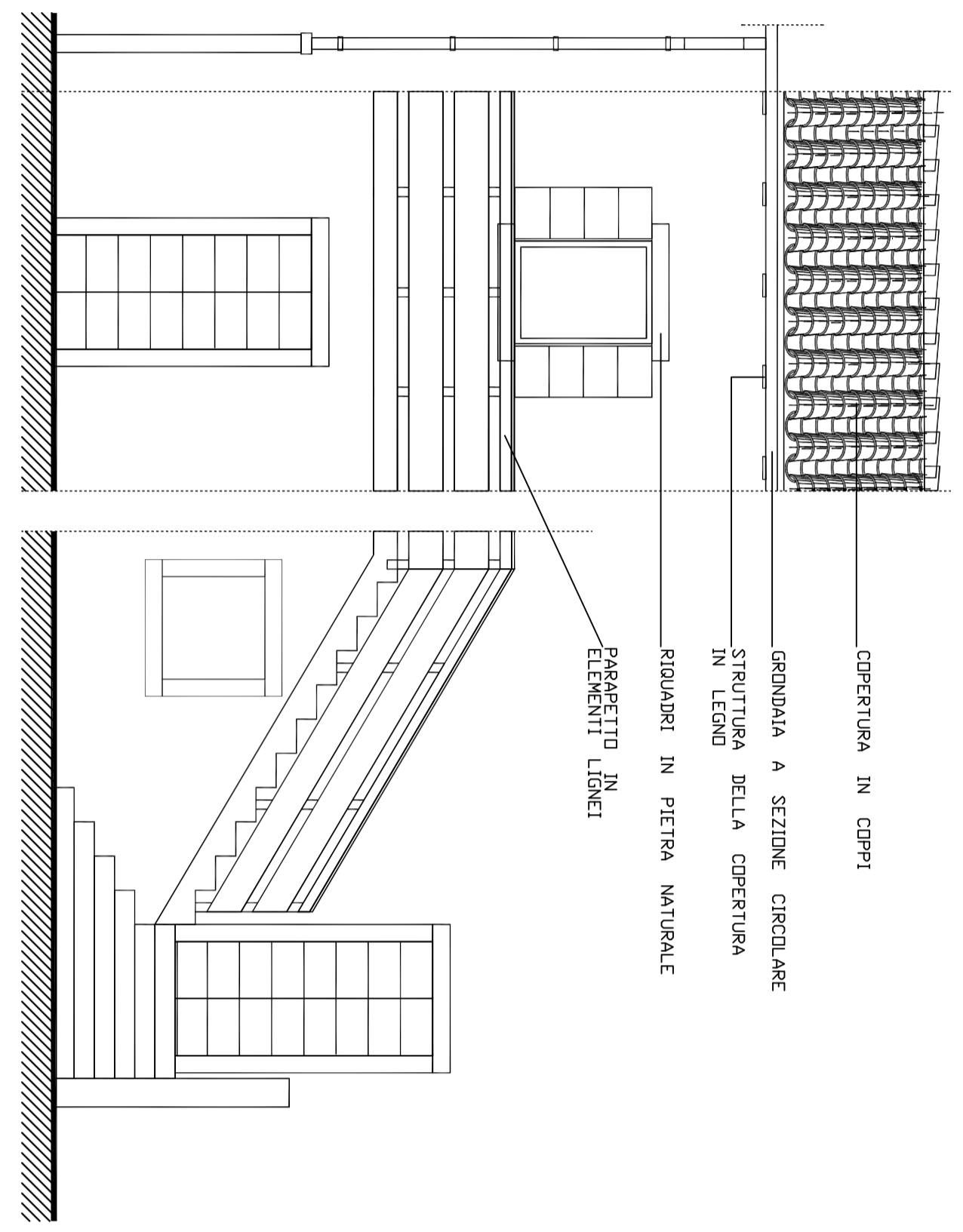
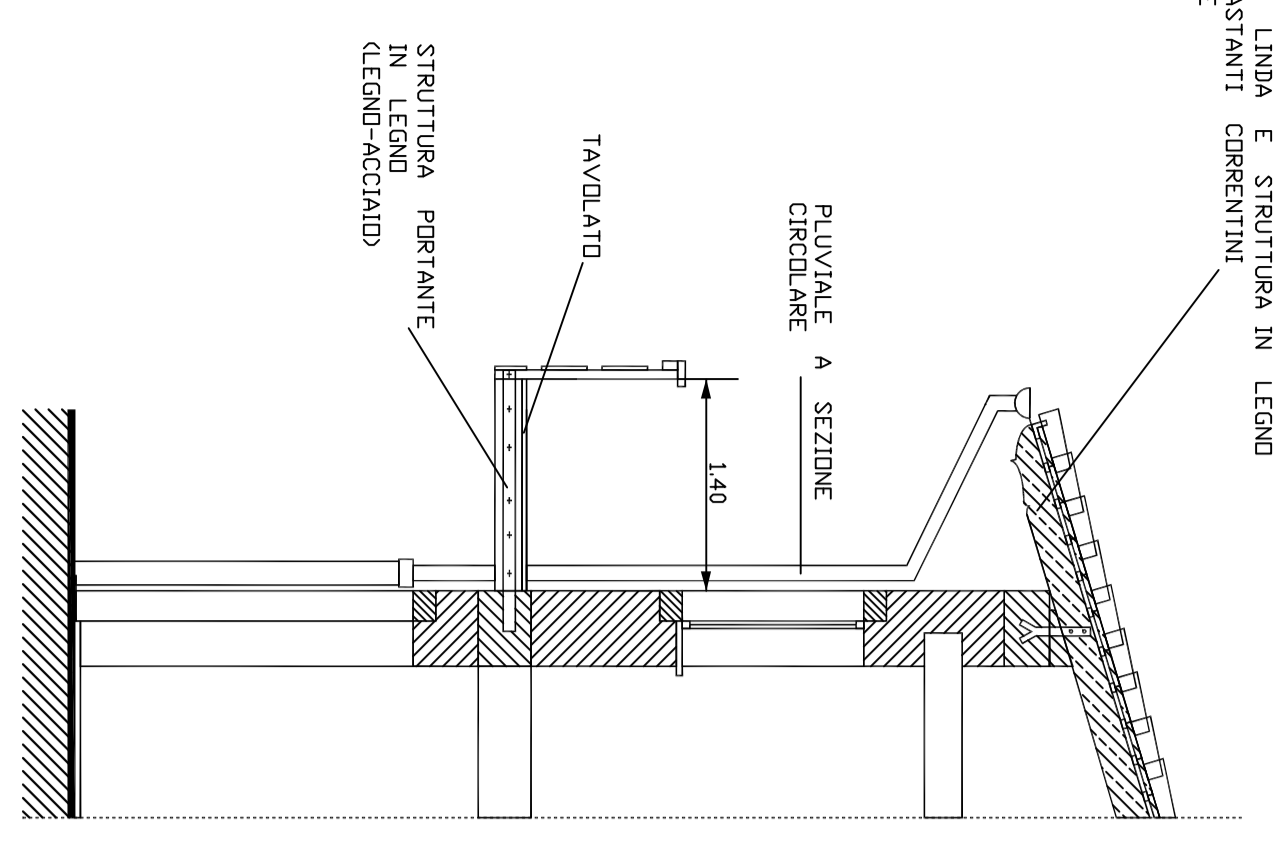
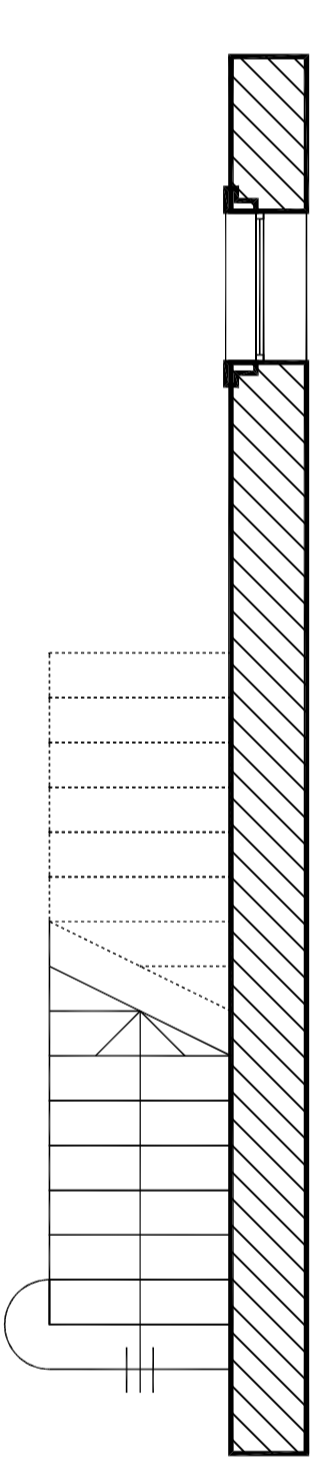
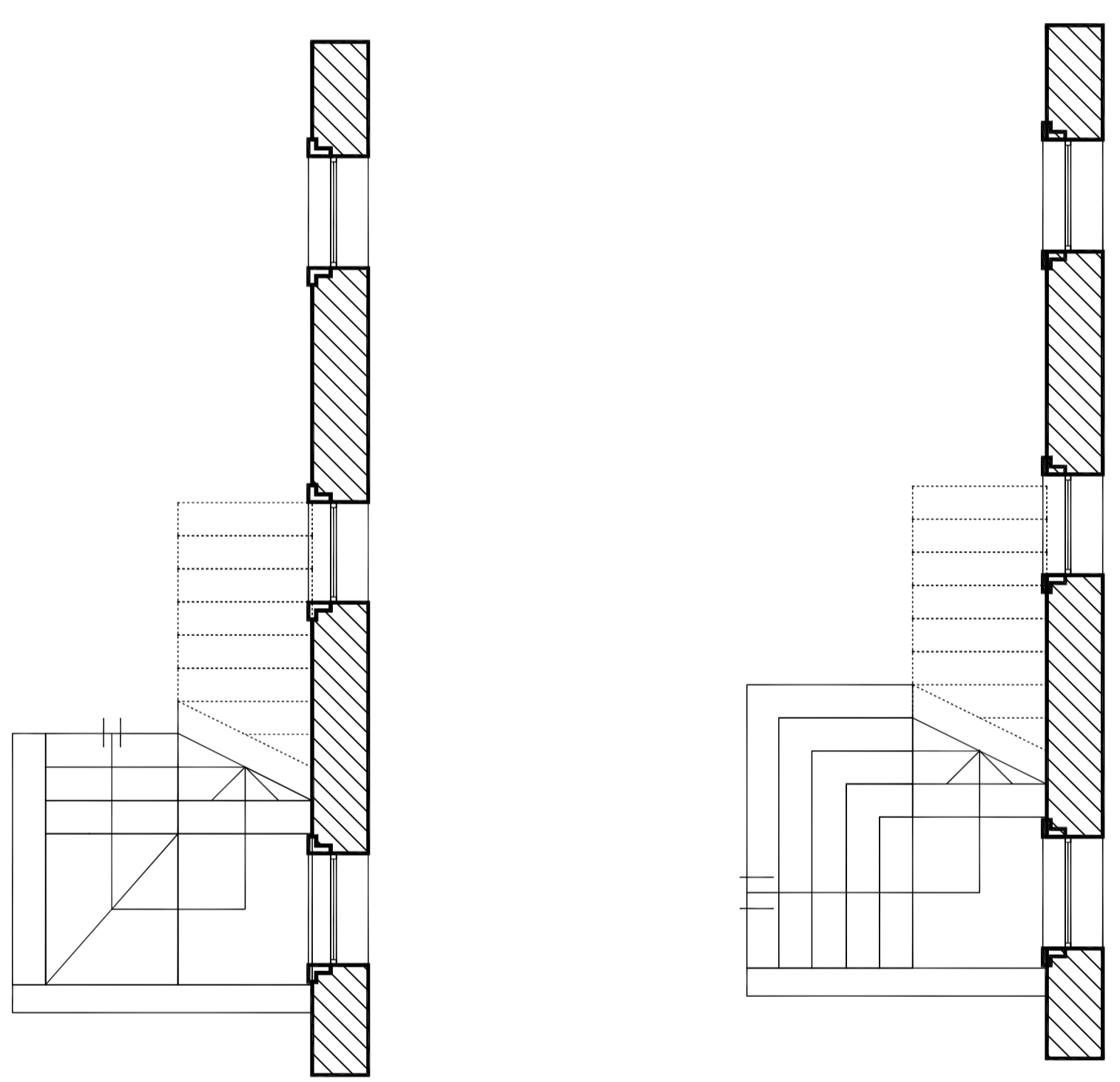

TIPLOGIA PER ANNESSI ALLA RESIDENZA ESISTENTI

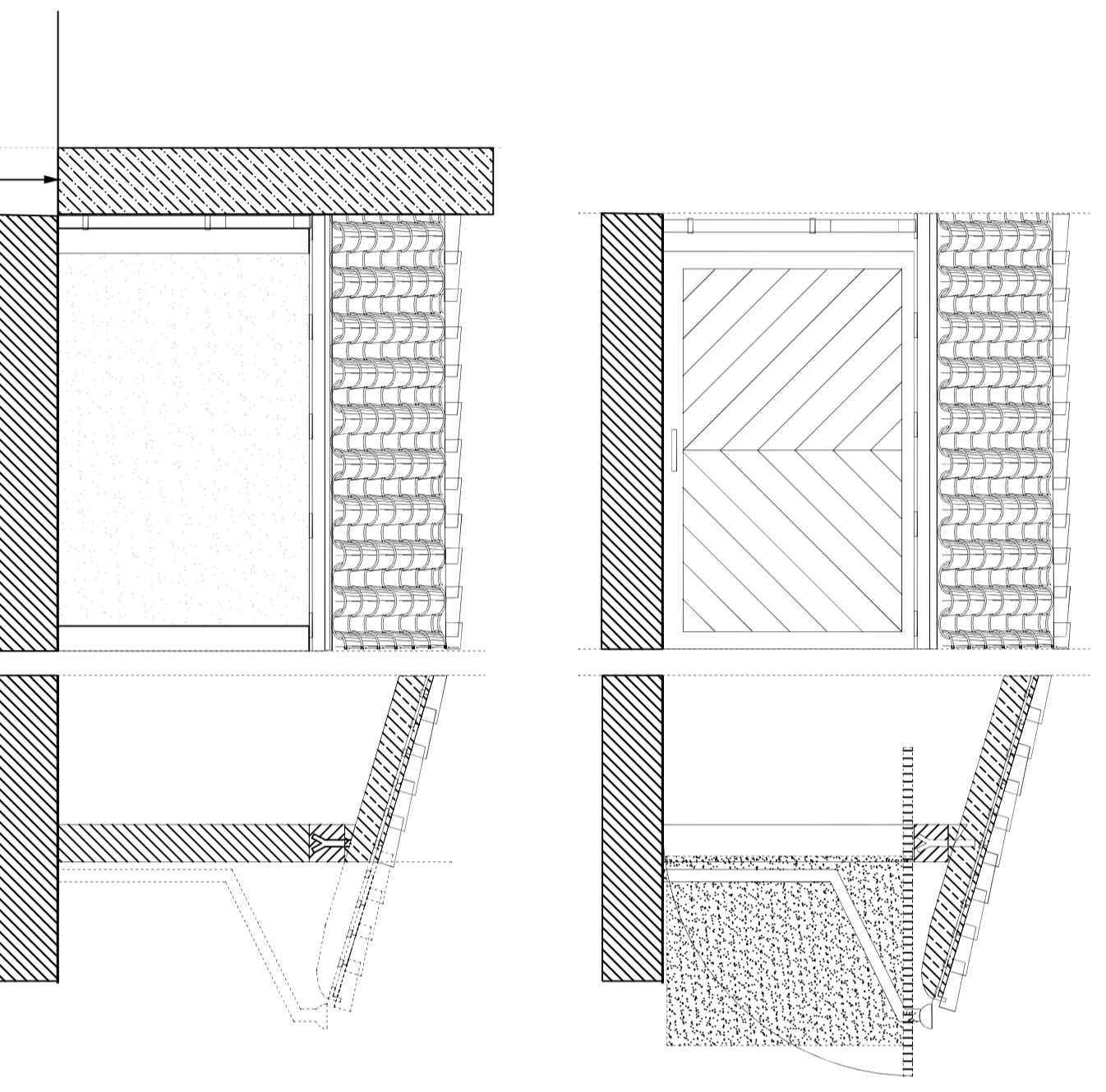
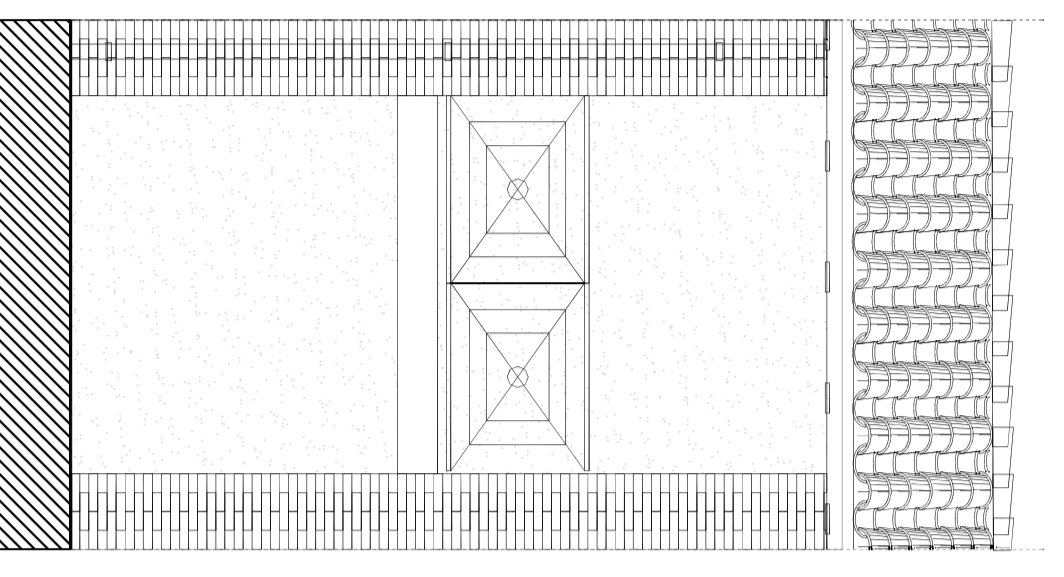
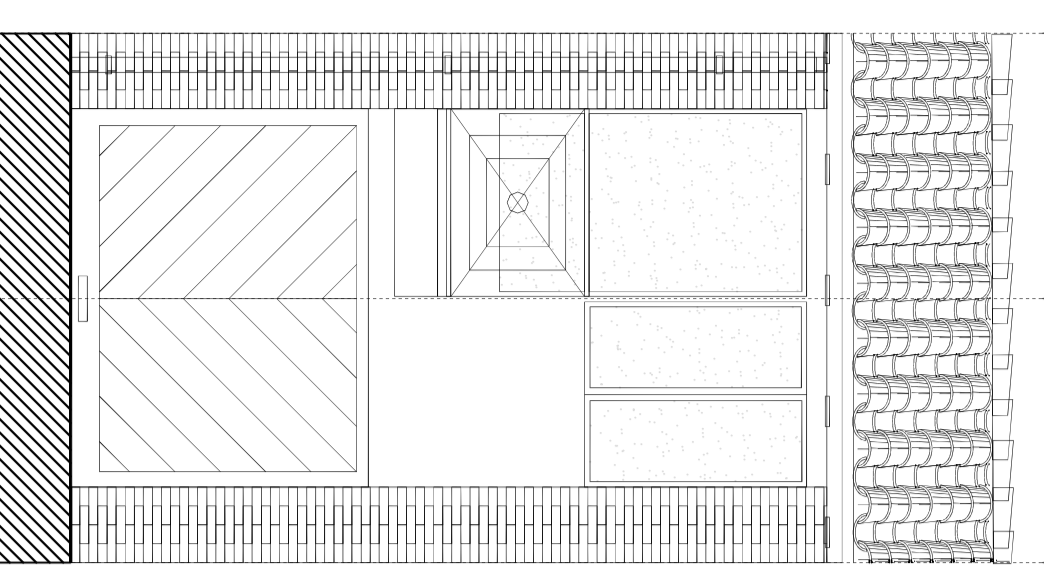

TIPLOGIA PER ANNESSI ALLA RESIDENZA SEZIONE DI ANNESSO A DUE FALDE
DI NUOVA EDIFICAZIONE

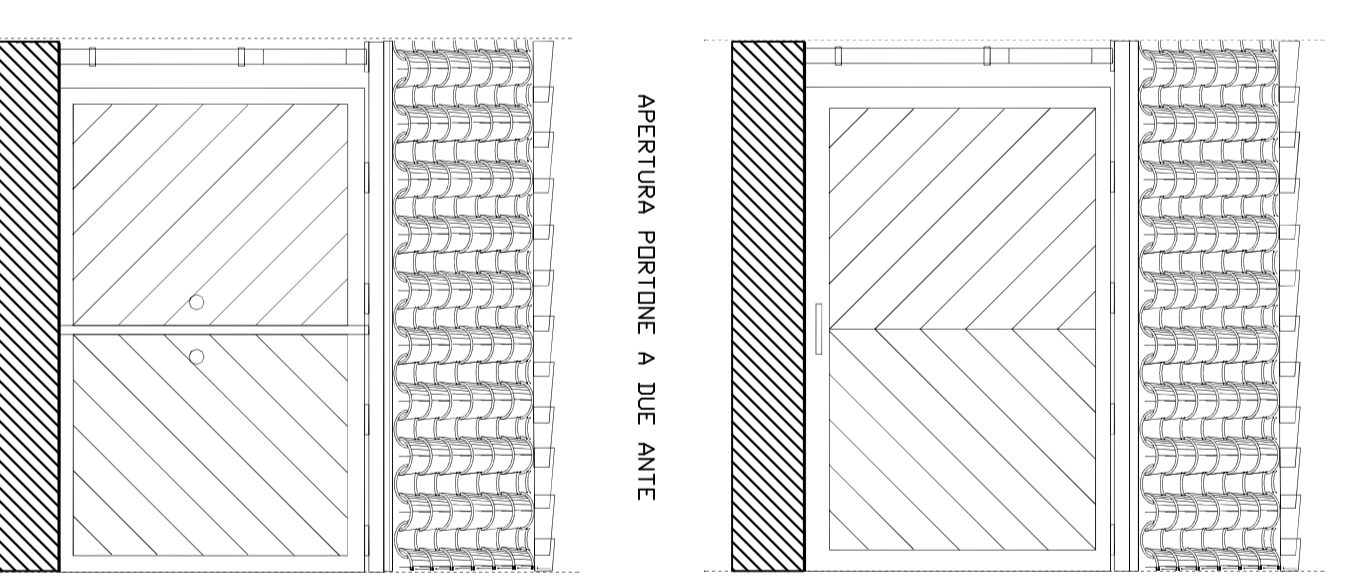
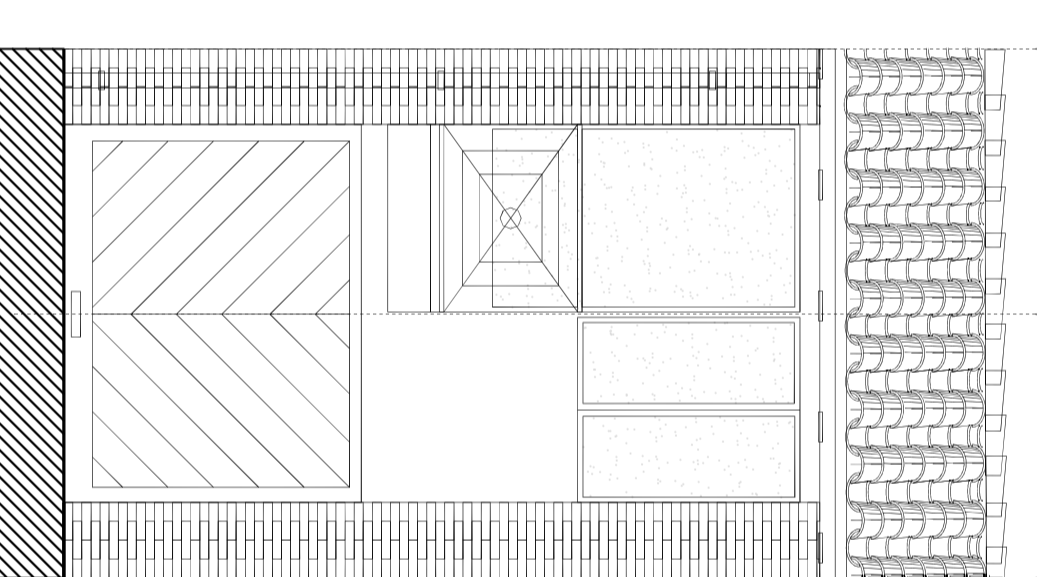

TIPLOGIA PER ANNESSI ALLA RESIDENZA ESISTENTI

TIPLOGIA PER ANNESSI ALLA RESIDENZA
DI NUOVA EDIFICAZIONE

SEZIONE DI ANNESSO A DUE FALDE

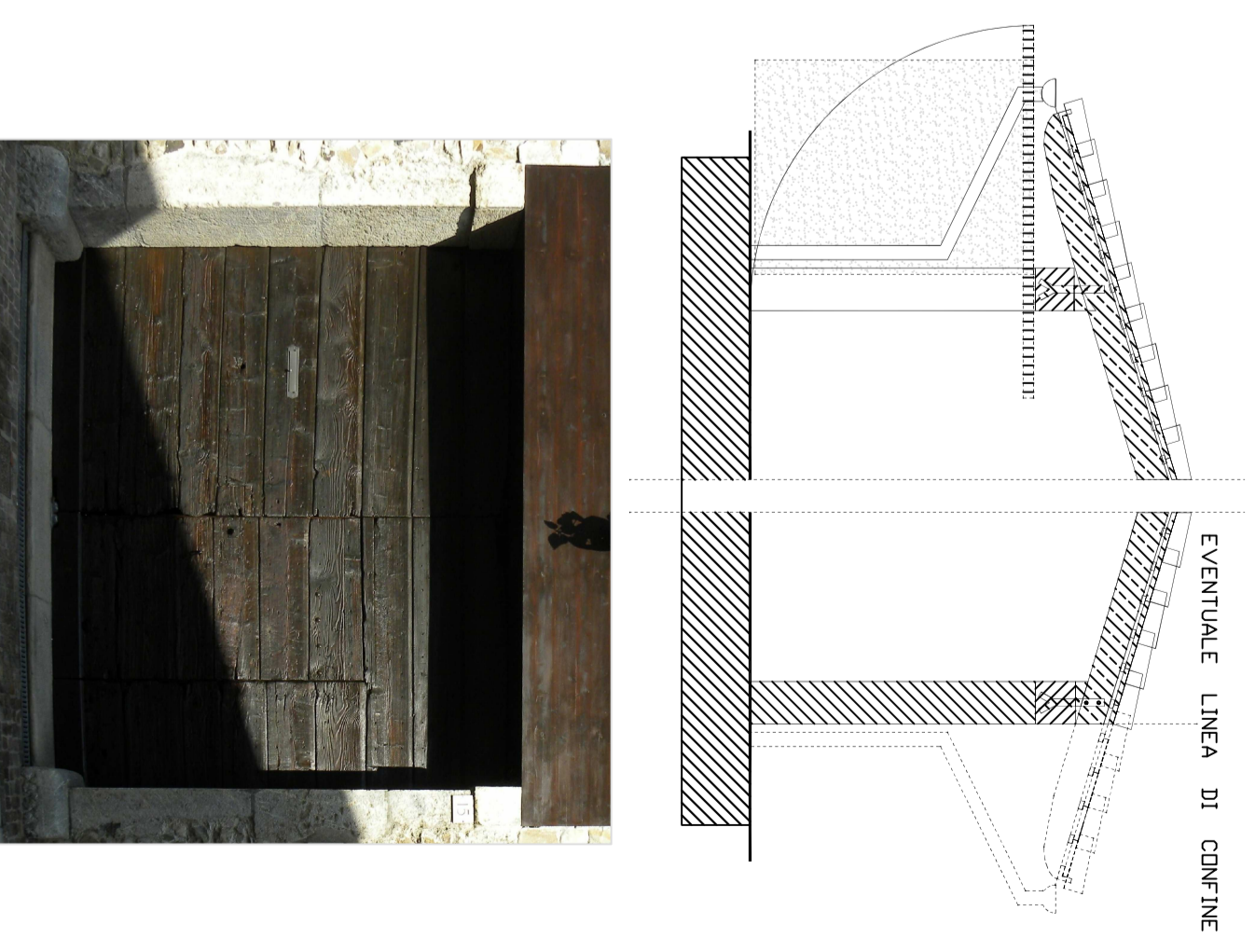

REGIONE AUTONOMA
FRIULI VENEZIA GIULIA
**COMUNE DI
TAVAGNACCO**

**P.A.C. delle
Zone "A"
del P.R.G.C.**

PROGETTO

Progettazione
dot. arch. Claudio BARENTI
Collaborazione
dot. arch. Michele GUCCARDI
Felleto Umberto, ottobre 2010
Ufficio Tecnico Urbanistica

**Tav. 12
Annessi
Scale
Terrazze
1:50**